

# JH PROPERTIES SITE PLAN

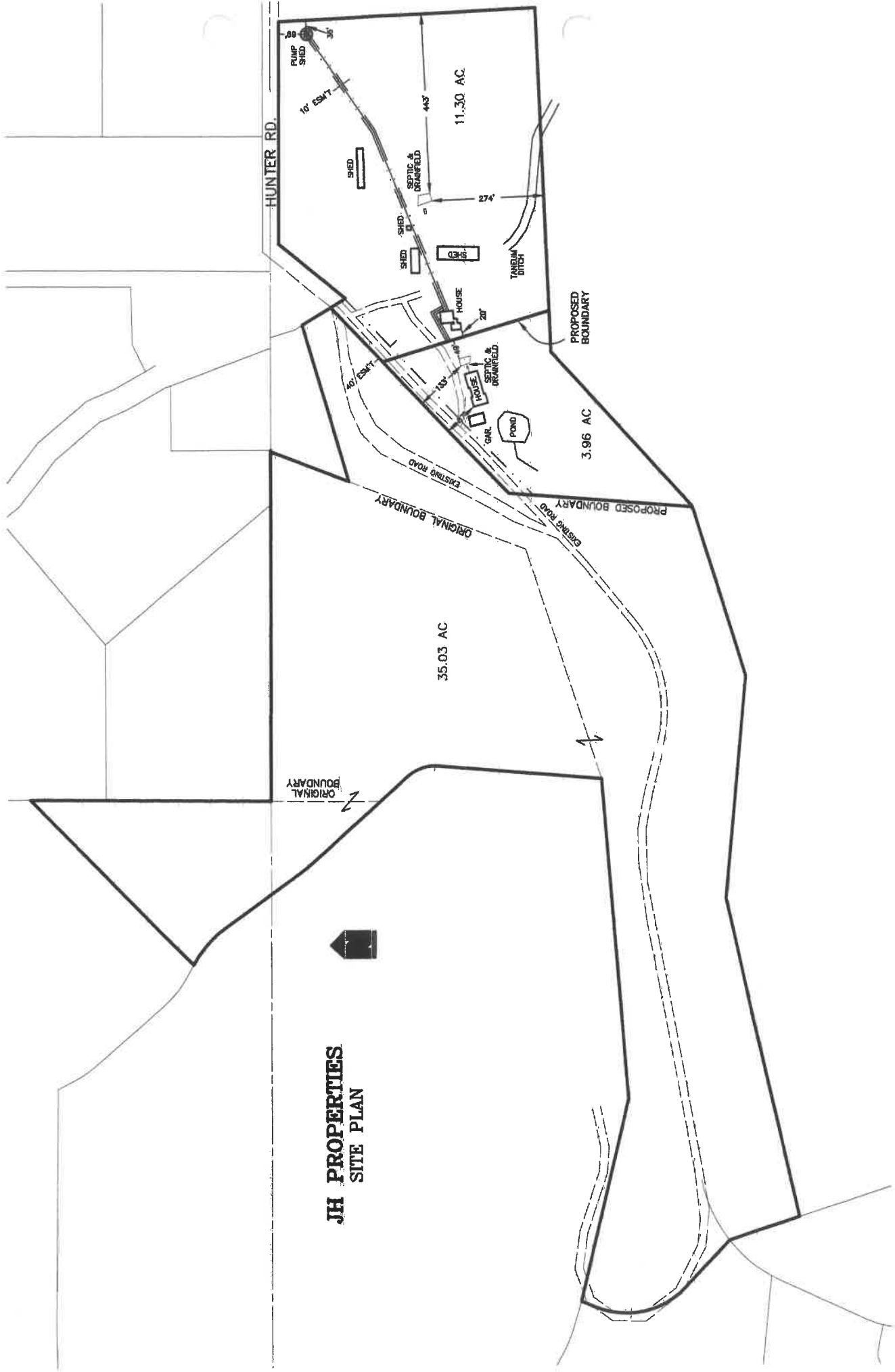

HUNTER RD.

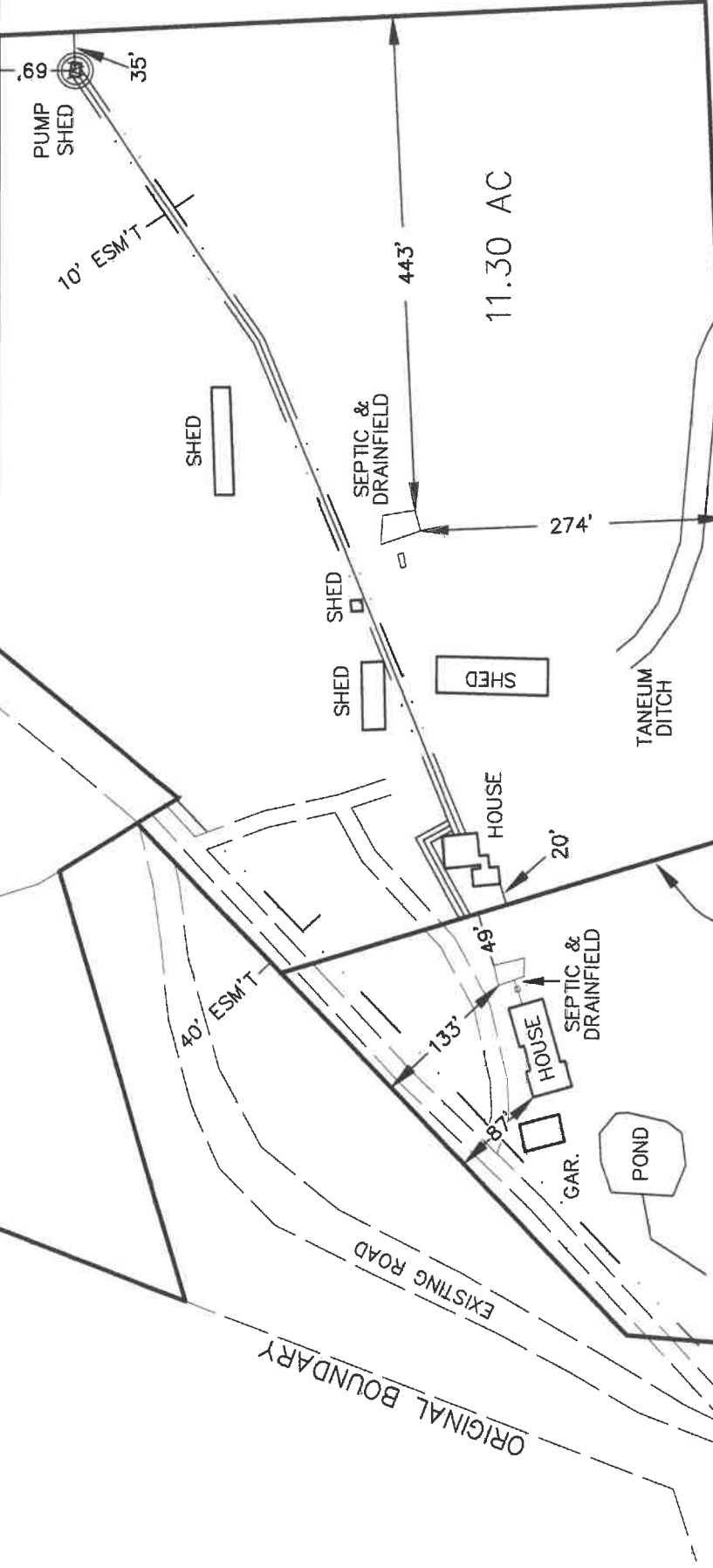

11.30 AC

# JH PROPERTIES SITE PLAN

PROPOSED BOUNDARY

3.96 AC

ORIGINAL BOUNDARY

PROPOSED BOUNDARY

EXISTING ROAD

EXISTING ROAD

PUMP SHED

10' ESM'T

35'

SHED

SEPTIC & DRAINFIELD

443'

274'

TANELUM DITCH

SHED

SHED

SHED

HOUSE

20'

40' ESM'T

49'

SEPTIC & DRAINFIELD

HOUSE

GAR.

POND

133'

87'

EXISTING ROAD

EXISTING ROAD

PROPOSED BOUNDARY

3.96 AC

ORIGINAL BOUNDARY

PROPOSED BOUNDARY